

# “COST ANALYSIS”

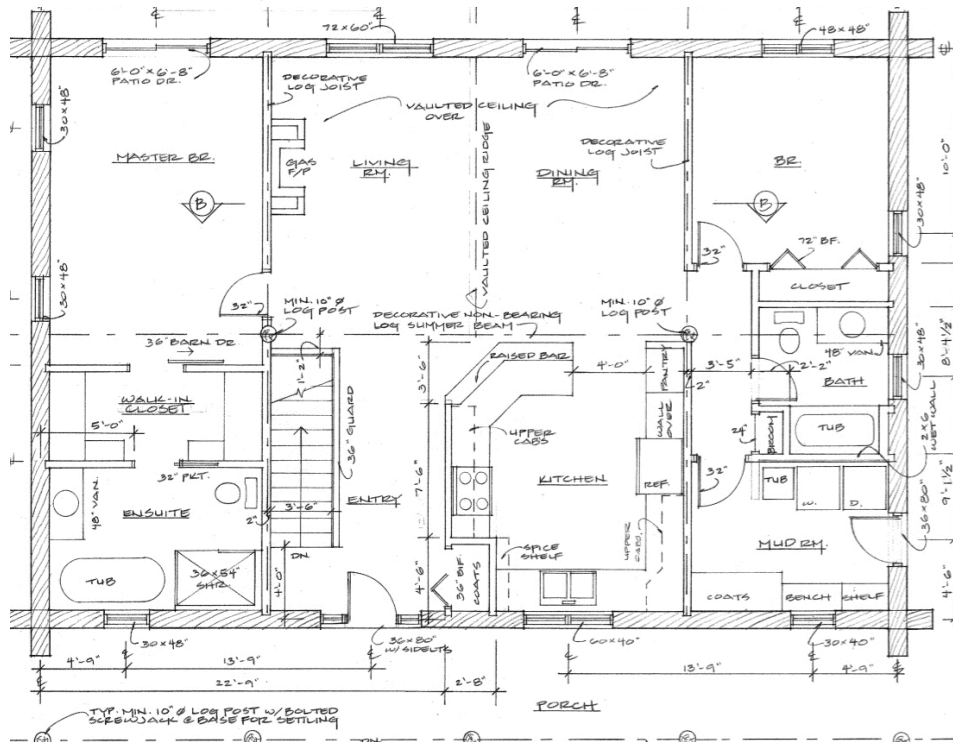
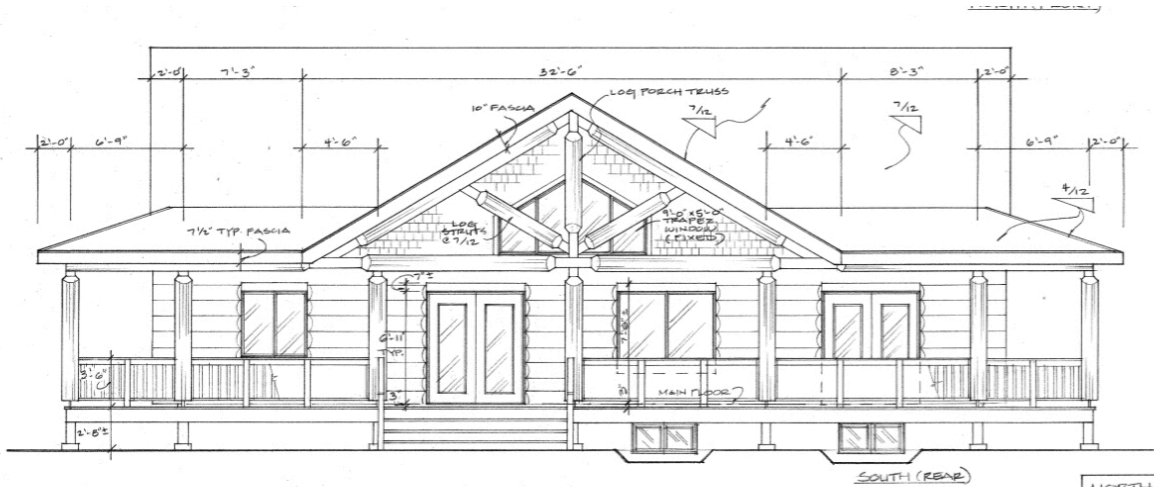

# Schedule "A"

---

## DESIGN

---

- Lanark Ranch Model Design to include garage with optional 2<sup>nd</sup> floor over garage
- Preliminary Drawings (floorplans/elevations) & Construction Drawings
- Heat Loss Calculations (by HRAI certified designer)
- Mechanical Ventilation Design Summary (by HRAI certified designer)
- Energy Efficiency Design Summary
- BCIN & P.Eng approved design

---

## EXTERIOR WALLS

---

- Handcrafted Round log walls
- Gables/dormers - 2x6 Frame c/w 1.5" EPS styrofoam, house wrap, sheathing, strapping, over timber frame / timber accent per plan, cape cod siding

---

## ROOF SYSTEM

---

- 12" I-joist frame for main roofs
- 1/2" osb sheathing
- Synthetic roof membrane/ice water protection, sheet Steel roofing

---

## INTERIOR FRAMING

---

- Interior partitions installed as per plan throughout main & 2<sup>nd</sup> floors



---

## SOFFIT / FASCIA

---

- Pine soffit & fascia installed, pre-finished

---

## WINDOWS & DOORS

---

- Per plan pine trim installed on exterior of all windows & doors  
Budget: 20k

**TOTAL, Schedule A: \$250,036 + HST**

### Schedule "B"

---

## FOUNDATION – 40k

---

- Slab-on-Grade styrofoam tray system
- R20" EPS Styrofoam under slab
- Perimeter drain, Dampproofing (below grade)

---

## OUTDOOR SPACES – 85k

---

- Concrete slab (1316 sq.ft.) 10k
- Covered Porch – (1316 sq.ft) including post & beam perimeter, roof frame, steel roofing, pine ceiling 75k

---

## INSULATION – 15k

---

- Exterior Walls (Gables) - (R-22) Roxul insulation
- Roof – (R-36) Roxul insulation



---

## PLUMBING – 15k

---

- ABS, Pex pipe & fittings to all fixtures
- 2 exterior hose taps, Valves on all accessible fixtures
- Rough & finish plumbing
- Fixtures are not included

---

## ELECTRICAL – 20k

---

- 200 amp underground service
- All wiring to plugs, switches & mechanicals. Fixtures installed
- 2 exterior plugs, Telephone & cable wiring
- Fixtures are not included

---

## HVAC – 25k

---

- Hydronic system main floor
- HRV, hot water tank

---

## DRYWALL – 15k

---

- Drywall for all interior partitions & ceilings

**TOTAL, Schedule B:\$215,000 + HST**



## Schedule "C"

---

### PAINT / STAIN – 27.5k

---

- All interior drywalled surface primed & painted (7.5k)
- All log/wood surfaces stained (3 coats exterior, 2 coats interior) (20k)

---

### FLOORS / TILE – 20k

---

- Sealed / Finished concrete Floor (12.5k budget)
- Tile – @ washrooms (7.5k budget)

---

### KITCHEN / VANITIES – 25k

---

- Birch Melamine cabinets & Hardwood doors
- Stone Counters

---

### INTERIOR CARPENTRY – 30k

---

- Doors – colonial pine solid core, lock set, hinges, pine jamb & trim (10k)
- Trim – window trim, baseboard, header trim @ partitions (20k)

**TOTAL, Schedule C: \$102,500 + HST**

**TOTAL, ESTIMATE: \$567,036 + HST**



## **Option A – Garage, 24' x 24'**

**Foundation- Styrofoam Tray 12.5k**

**Walls attached garage, 2x6 frame c/w 8/12 truss roof system, steel roof, soffit/fascia, pine siding, \$52,932**

**Total: \$65,432**

## **Option B – Garage, 24' x 24' with 2<sup>nd</sup> floor**

**Foundation- Styrofoam Tray 12.5k**

**Walls attached garage, 2x6 frame c/w 12/12 truss roof system, floor system, construction stairs, steel roof, soffit/fascia, pine siding, \$64,792**

**Total: \$77,292**

Notes:

-Building permits, site work, project management are not included in the above costs

