

**FLOOR PLAN**  
SCALE: 1/4" = 1'-0"

<b>SQUARE FOOTAGE:</b>	
MAIN FLOOR:	936 SQ. FT.
DECK:	791 SQ. FT.

ALL ROOM DIMENSIONS ARE APPROXIMATE  
ACTUAL DIMENSIONS MAY CHANGE IN THE  
FIELD PER HVAC AND PLUMBING WALL  
THICKNESS REQUIREMENTS.  
FIRE SUPPRESSION PLANS TO LOCAL  
CODES BY OTHERS IF REQUIRED.

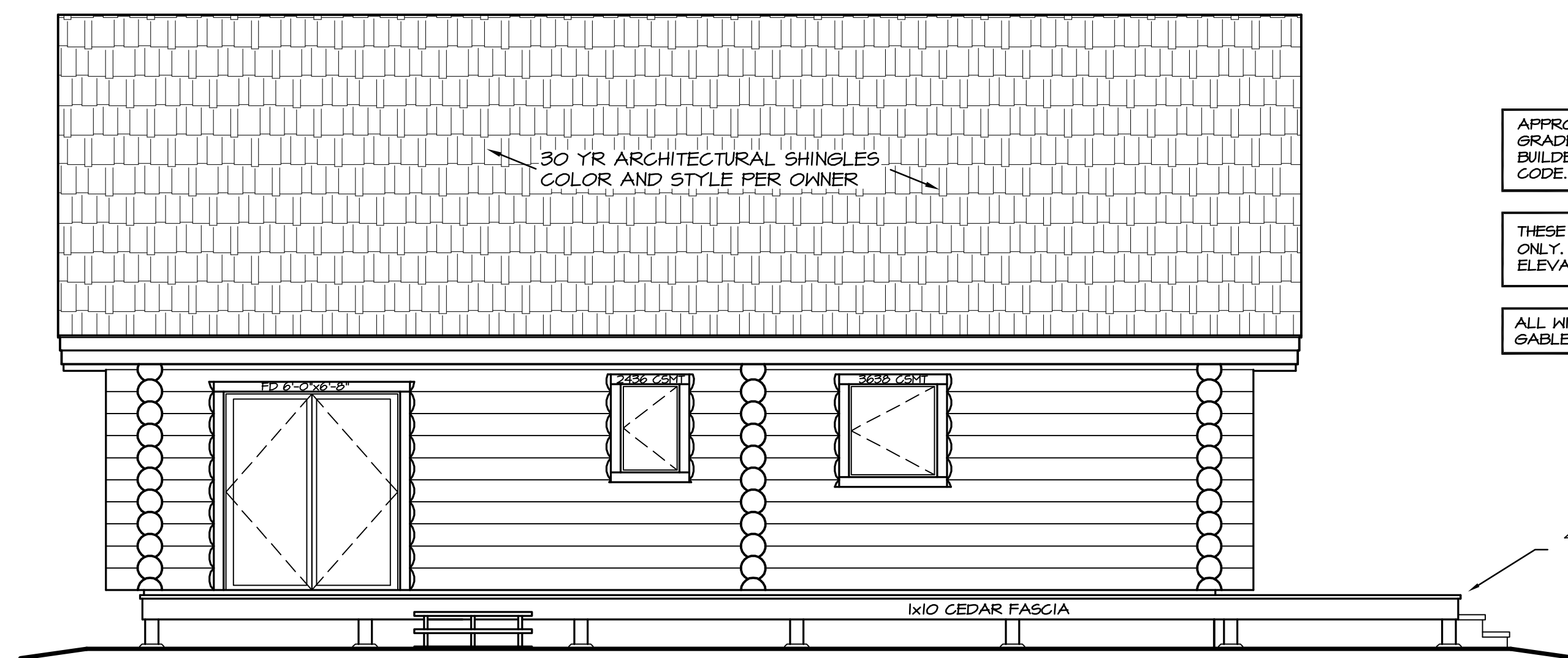

**LEFT SIDE ELEVATION**  
SCALE: 1/4" = 1'-0"

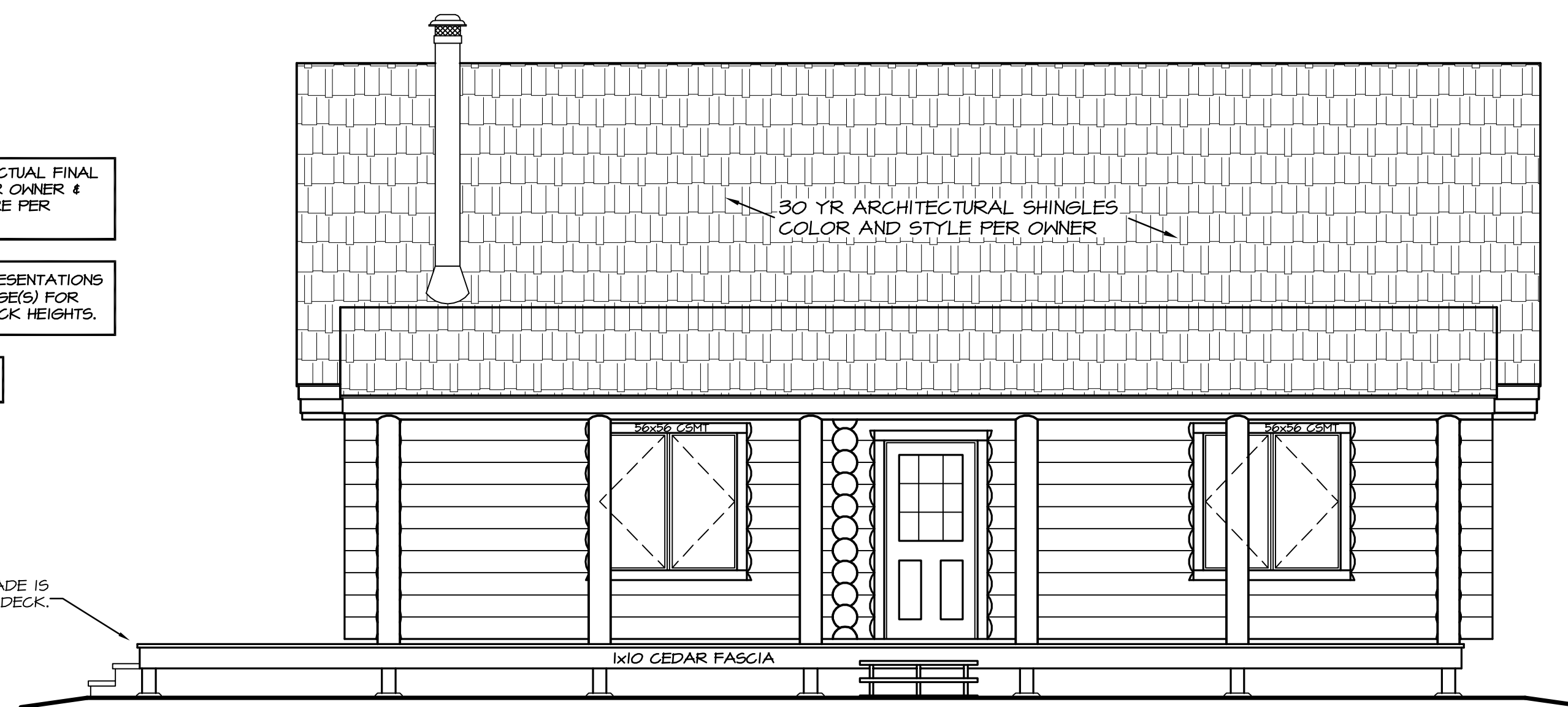

**RIGHT SIDE ELEVATION**  
SCALE: 1/4" = 1'-0"

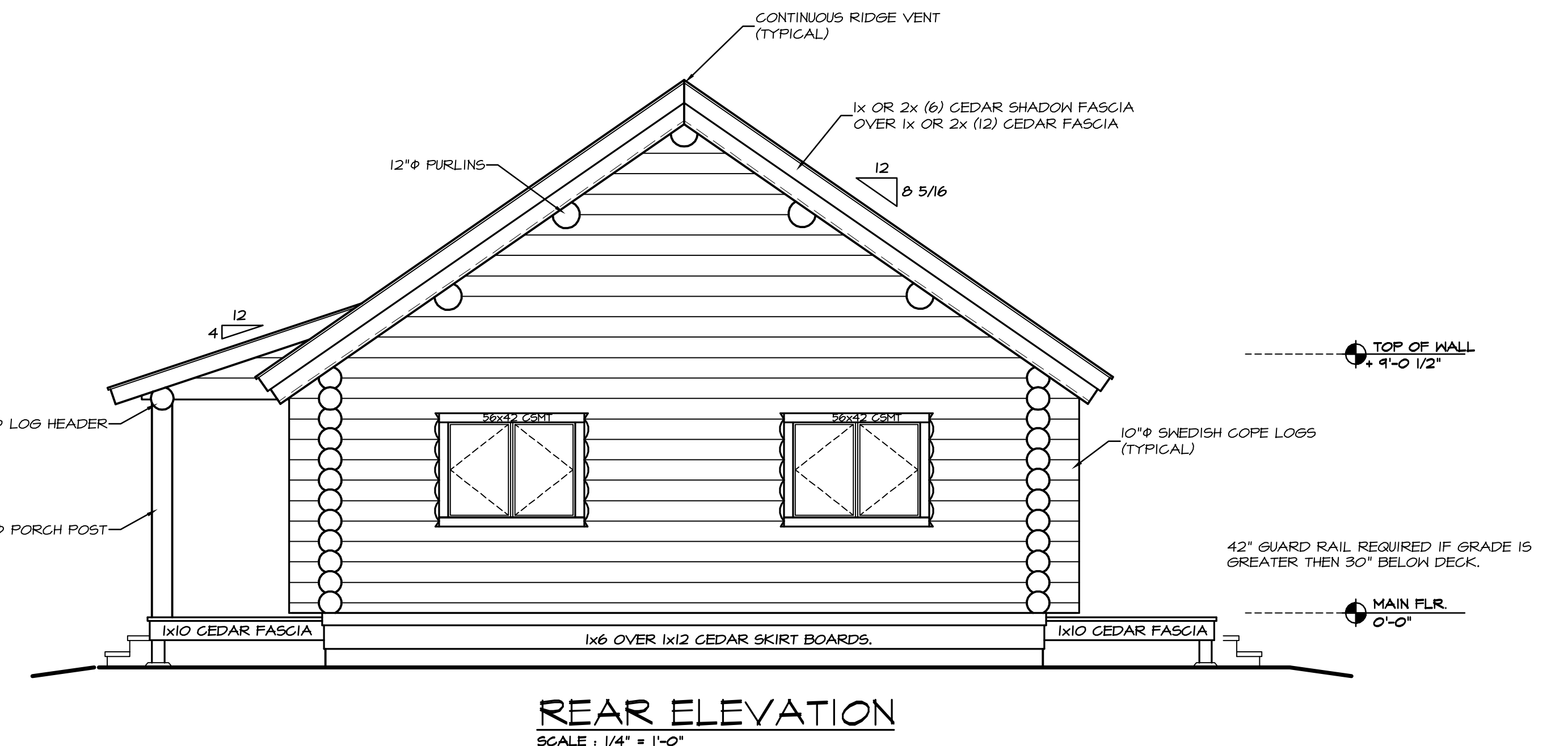

**FRONT ELEVATION**  
SCALE: 1/4" = 1'-0"

**REAR ELEVATION**  
SCALE: 1/4" = 1'-0"

APPROXIMATE FINAL GRADE SHOWN. ACTUAL FINAL GRADE TO BE DETERMINED ON SITE PER OWNER & BUILDER. SLOPE AWAY FROM STRUCTURE PER CODE.

THESE ELEVATIONS ARE GRAPHIC REPRESENTATIONS ONLY. REFER TO BUILDING SECTION PAGE(S) FOR ELEVATION DIMENSIONS, DETAILS & STACK HEIGHTS.

ALL WINDOW AND DOOR OPENINGS AND GABLE ENDS REQUIRE FIELD CUTTING.

ALL WINDOW OPENINGS, LOG TRUSSES, LOG RAFTERS, POSTS AND GABLE ENDS REQUIRE FIELD TRIMMING.

CONTRACTOR NOTE:  
THE SPECIFICATIONS, WITHIN THIS PLAN SET ARE ACCURATE AS OF THE MOST RECENT DATE IN THE TITLE BLOCK. HOWEVER IT IS THE CONTRACTORS RESPONSIBILITY TO CONFIRM AND VERIFY ALL MEASUREMENTS & SPECIFICATIONS.